

What's New for April 2026

Dry Ice Tracking for Standard Service

- Create a UPS Standard Service Shipment, then navigate to the options tab. The package options allow Dry Ice to be a selectable accessorial. The regulation set will be ADR.

- After creating a standard service with Dry Ice shipment, the user will process the shipment and create a new label. The label will indicate “Dry Ice” text and “No Audit Required” text

- FROM:** FIRST LAST, 1234567890, SHIPPER, ADDRESS1, 25849 PELLWORM
- 2 LBS** (Weight)
- 1 OF 1** (Quantity)
- SHP#:** 0005 YYCT GVK
- SHP WT:** 2 LBS
- SHP DWT:** 2 LBS
- DATE:** 22 SEP 2025
- DEU 063 9-00** (Destination)
- UPS STANDARD** (Service)
- TRACKING #:** 1Z 000 5YY 68 3100 0185
- SHIP TO:** ATTENTION, 1234567890, RECEIVERDE, ADDRESS1, **60313 BERLIN**
- BILLING:** P/P, UN1845 DRY ICE, CLASS 9, 1 x 0.5 KG
- NO AUDIT REQUIRED** (Text circled in blue)
- EDI** (Text)

At the bottom of the label, it says "Fold here and place in label pouch" and "WS 28.0.900 Microsoft P1 24.0A.06/2025".

- After processing the standard service with Dry Ice shipments, WorldShip will print the new Transportation document.

UPS Dry Ice Transportation Document Tracking Number/Número de guía: 1Z0005Y688800015 Dry Ice Notification Notificación de hielo seco	
Name and Address of Shipper/Nombre y dirección del remitente: Shipper/Remitente: Mike Clark Robert United Parcel Service 5667 Suite 331 Legacy Drive road XX Bridewater, NJ, 088057, USA (DE)	
Name and Address of Consignee/Nombre y dirección del destinatario: Consignee/Destinatario: Consignee Jency United Parcel Service 8857 Suite 103B XX XX Edison, PA, 25849, USA (DE)	
<h1>UN1845</h1> <p>CARBON DIOXIDE, SOLID - AS COOLANT DIÓXIDO DE CARBONO, SÓLIDO - COMO REFRIGERANTE</p>	

Vietnam 's Government Plan for Provincial Mergers Request

- For shipments to Vietnam: “City” field to remain labeled as “City” but function as a dropdown populated with the official city list issued by the Vietnam Government
- The **Province** field remains labeled as “Province” in the UI.
 - When the selected country is **Vietnam**, the Province field becomes a **dropdown list** instead of a free-text input.

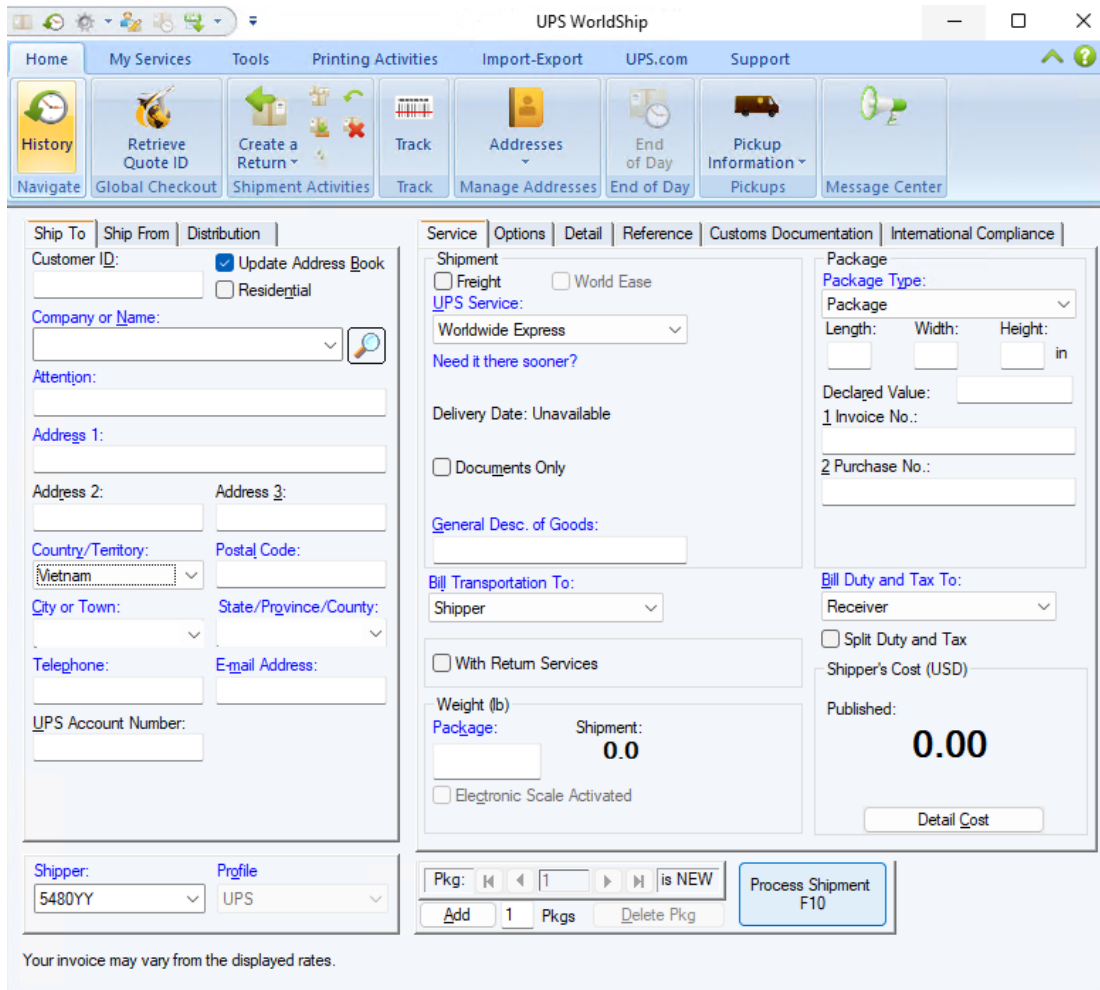

- Customer ID:** [Text Field] Update Address Book Residential
- Company or Name:** [Dropdown Menu]
- Attention:** [Text Field]
- Address 1:** [Text Field]
- Address 2:** [Text Field] **Address 3:** [Text Field]
- Country/Territory:** [Dropdown Menu] (Selected: Vietnam)
- Postal Code:** [Text Field]
- City or Town:** [Dropdown Menu]
- State/Province/County:** [Dropdown Menu]
- Telephone:** [Text Field] **E-mail Address:** [Text Field]
- UPS Account Number:** [Text Field]

Service Options:

- Freight World Ease
- UPS Service:** [Dropdown Menu] (Selected: Worldwide Express)
- Need it there sooner?** [Text Field]
- Delivery Date:** Unavailable
- Documents Only
- General Desc. of Goods:** [Text Field]
- Bill Transportation To:** [Dropdown Menu] (Selected: Shipper)
- With Return Services
- Weight (lb):** [Text Field] **Shipment:** 0.0
- Electronic Scale Activated

Package Information:

- Package Type:** [Dropdown Menu]
- Package:** [Text Field]
- Length:** [Text Field] **Width:** [Text Field] **Height:** [Text Field] in
- Declared Value:** [Text Field]
- 1 Invoice No.:** [Text Field]
- 2 Purchase No.:** [Text Field]
- Bill Duty and Tax To:** [Dropdown Menu] (Selected: Receiver)
- Split Duty and Tax
- Shipper's Cost (USD):** 0.00
- Published:** 0.00
- Detail Cost** [Button]

Bottom Navigation:

- Shipper:** [Dropdown Menu] (Selected: 5480YY) **Profile:** [Dropdown Menu] (Selected: UPS)
- Pkg:** [Buttons: Home, Left Arrow, 1, Right Arrow, Home] **is NEW**
- Add** 1 **Pkgs** **Delete Pkg** **Process Shipment F10**

At the bottom, a note states: "Your invoice may vary from the displayed rates."

Rounding Part 2

For shipments processed in WorldShip under shippers assigned SSC code 122, dimensions provided by the dimensioner will bypass the automatic rounding rule. These designated customers are exempt from the new rounding logic and will continue to use the traditional (non-round-up) dimensional handling for all domestic and international shipments.

Expediting FDA Brokerage Hold

When creating an international shipment with a destination of the US through automatic processing, WorldShip will allow the user to provide an additional separate text file that contains the additional FDA brokerage information. Shipment with additional information provided during automatic processing will be sent directly to brokerage along with the lead tracking number(s) once the processing is complete.

- Send FDA brokerage information directly to brokerage along with lead tracking numbers after shipment processing – Only Batch Processing for March 2026
- A new group call named “Product Metadata” is available. The following fields are available for import under this group “Product Metadata”:
 - Good ID
 - Group Key
 - Section Key
 - Field Key
 - Field Value

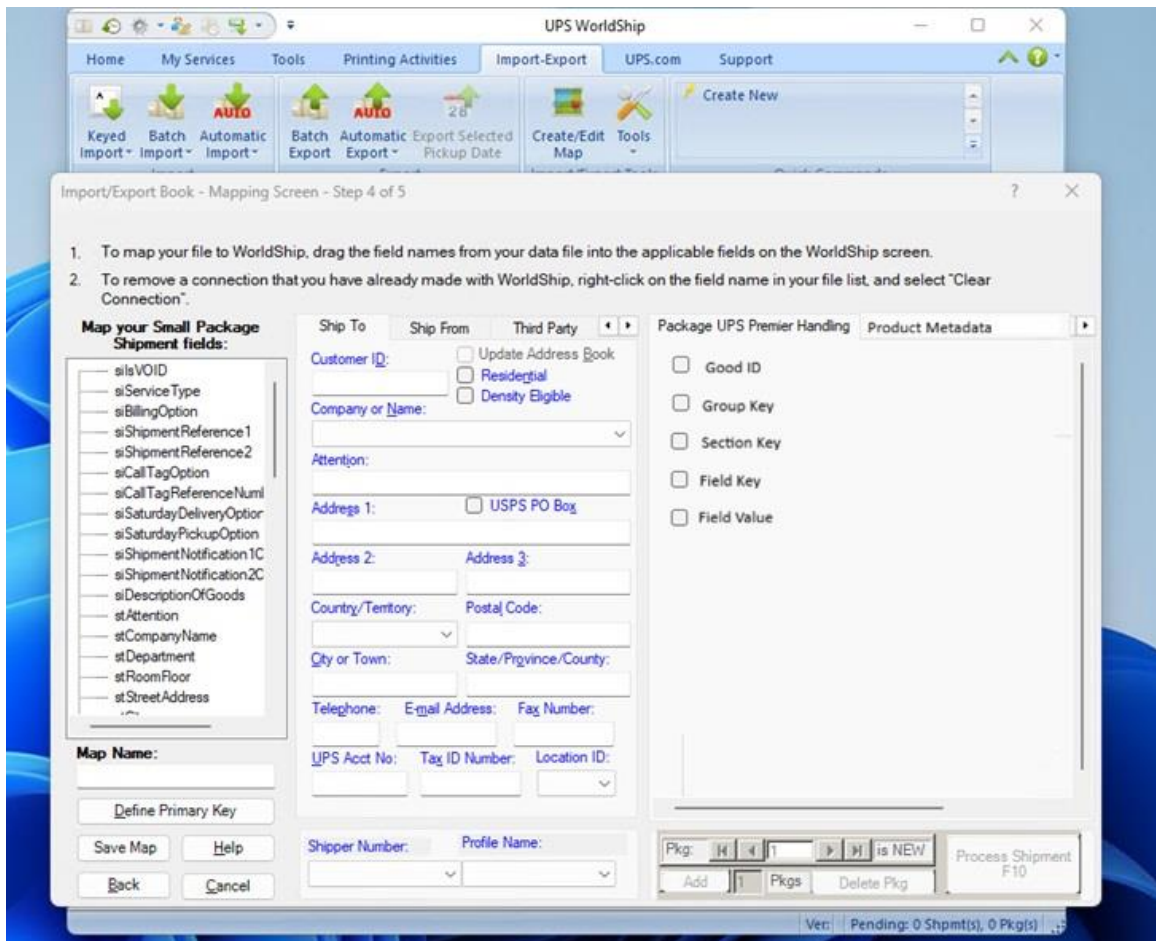

Embedded InsureShield

The goal of this initiative is to offer shippers' protections beyond that of carrier liability (current 'Declared Value') by extending coverage to events beyond in-transit loss to post-delivery loss through the InsureShield insurance product. InsureShield insurance will be provided in the same way Declared Value for basic coverage is offered today in UPS Systems and will pay out 98% of claims.

There are 3 Package Protection types:

- UPS Capital InsureShield
- UPS Capital Liability Plus
- UPS Package Shield

UPS Capital InsureShield Contract (SSC-145)

- Valid for US to anywhere
- Accessorial code: SHD
- Shipment rating from API

UPS Capital Liability Plus Contract (SSC-146)

- Valid for US to US
- Accessorial code: EVS/DVS
- Shipment rating from NRF

UPS Package Shield (no contract)

- Valid for US to anywhere
- Accessorial code: SHD
- Shipment rating from API

GUI changes:

The 'Declared Value' option should be changed to "Package Protection".

Changes in Options tab

- The check box should be named as -Package Protection
- The field name should be Package Value; the field becomes mandatory once the Package Protection checkbox is selected
- When we hover on the instruction line below the Package Value field, hover help text should be dynamically displayed depending upon the Protection type

- Package Value - Declared Value**: UPS's liability for loss or damage is limited to US \$100 without a declaration of value (limit may vary for non-U.S. origin shipments). To increase UPS's liability, you must declare a higher value and pay an additional charge. Refer to the UPS Terms and Conditions of the origin country for complete details.
- Package Value - InsureShield®**: Standard Carrier Liability for loss or damage is limited to U.S. \$100 and excludes post delivery loss. As an InsureShield customer, you can add package protection to cover in-transit shipments against loss, damage, and package delivery theft by entering the package value amount.
- Package Value - Liability Plus**: Standard Carrier Liability for loss or damage is limited to U.S. \$100 and excludes post delivery loss. Want more peace of mind? You can add package protection to cover in-transit shipments against loss, damage, and package delivery theft by entering the package value amount.
- Package Value - UPS® Package Shield**: Standard Carrier Liability for loss or damage is limited to U.S. \$100 and excludes post delivery loss. Want more peace of mind? You can add package protection to cover in-transit shipments against loss, damage, and package delivery theft by entering the package value amount.

Changes in Service tab:

- The field name should be Package Value (non-mandatory field)
- When we hover on the “Want Package Protection?” label , hover help text should be dynamically displayed depending upon the Protection type.
- The value entered here should be reflected in the Package Value field under Options tab with the Package Protection checkbox checked and vice versa

- Package Value - Declared Value**: UPS's liability for loss or damage is limited to US \$100 without a declaration of value (limit may vary for non-U.S. origin shipments). To increase UPS's liability, you must declare a higher value and pay an additional charge. Refer to the UPS Terms and Conditions of the origin country for complete details.
- Package Value - InsureShield®**: Standard Carrier Liability for loss or damage is limited to U.S. \$100 and excludes post delivery loss. As an InsureShield customer, you can add package protection to cover in-transit shipments against loss, damage, and package delivery theft by entering the package value amount.
- Package Value - Liability Plus**: Standard Carrier Liability for loss or damage is limited to U.S. \$100 and excludes post delivery loss. Want more peace of mind? You can add package protection to cover in-transit shipments against loss, damage, and package delivery theft by entering the package value amount.
- Package Value - UPS® Package Shield**: Standard Carrier Liability for loss or damage is limited to U.S. \$100 and excludes post delivery loss. Want more peace of mind? You can add package protection to cover in-transit shipments against loss, damage, and package delivery theft by entering the package value amount.

Reports impact:

- The Small Package Shipment Daily Detail Report (DDR) and Worldwide Express Freight Shipment Daily Detail Report (WWEF- DDR) reports should be printed as Package Protection instead of Declare Value.

PLD Impacts:

- A new *EA segment should be created at the shipment or package level for the new Parcel Protection accessorial

Ground Saver

USPS PO Box and US territories are now valid lanes for Ground Saver shipments

UAP International Expansion APAC - Full Solution (UI screen for user to select UPS Access Point)

Users are now able to select an access point directly from ups.com without the need to manually enter access point information. The information will be available by just clicking the access point information.

NOTE: UAP functionality is not ready for screenshots, I will have to get those once we get a demo

Multi-piece Redesign GFP

GFP will now be offered in WorldShip as a general service offering and will no longer be offered as a contract service, therefore all users can use GFP